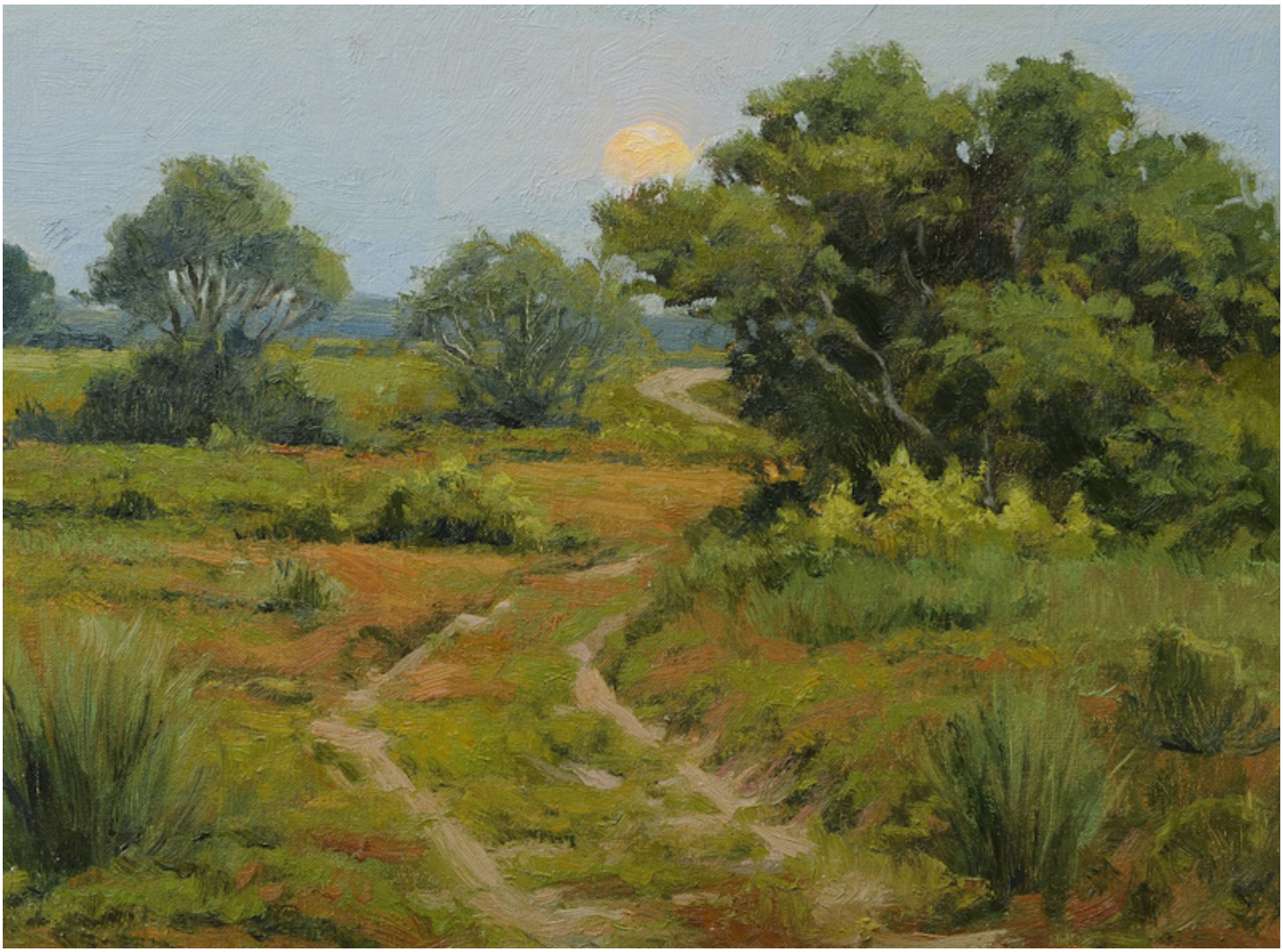

Frank Corso, *Road Less Traveled*, 2011
oil on canvas board, 12 x 16 in. (30.5 x 40.6 cm), FC110806