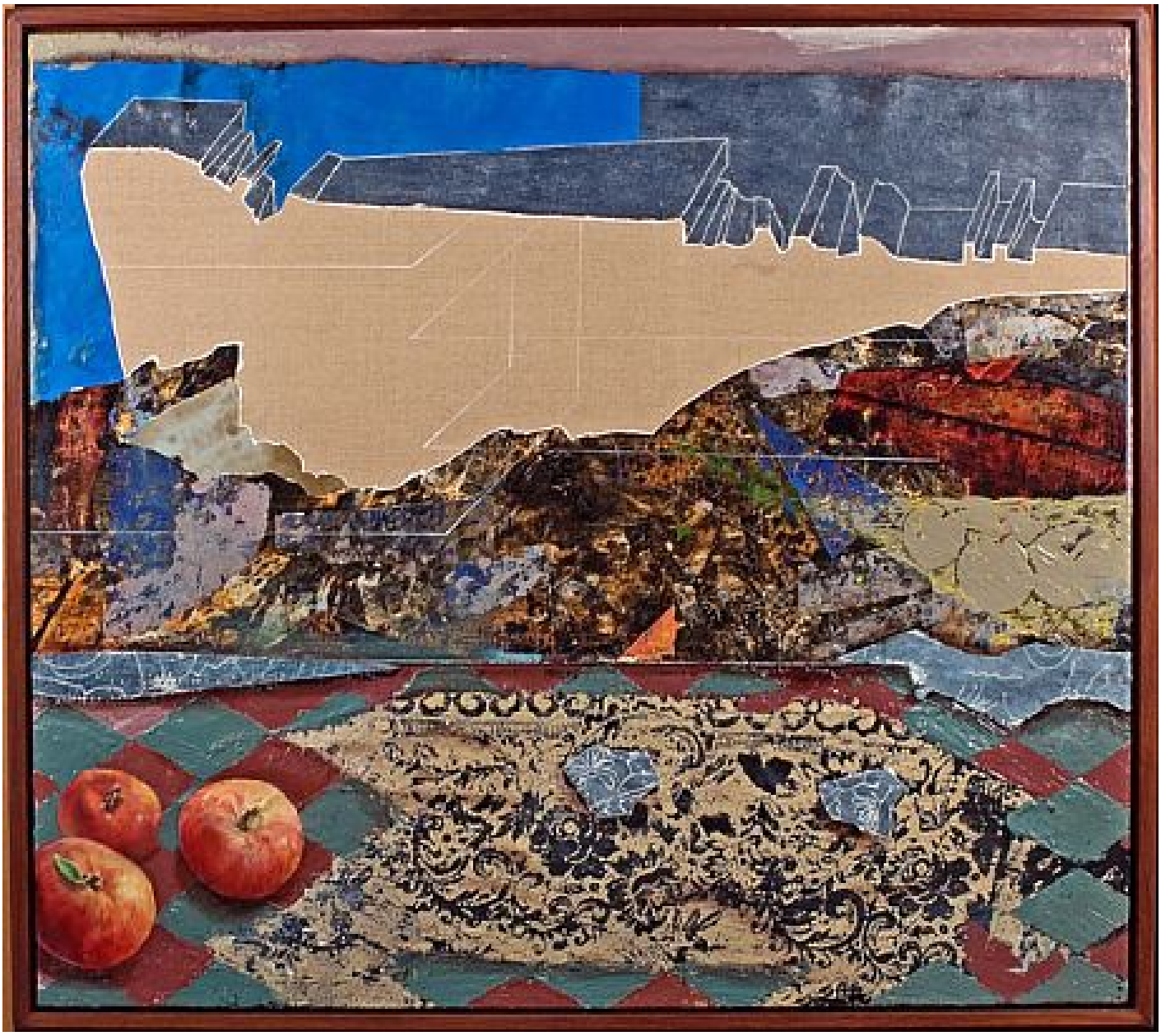

Steve Hawley, *Three Wandering Apples*, 2008
encaustic, oil, wax, on linen mounted on panel, 39 3/4 x 45 in. (101 x 114.3 cm), SH030308